2016.第二版

www.skvalves.com.tw

Since 1966

TÜV NORD
TUV Asia Pacific Ltd.
Taiwan Branch
ISO 9001

SK VALVES GROUP
綜合型錄

The materials and dimension can be improved in certain situation without notice.
We can also follow customer's design, the actually material and dimension will be provided by workshop drawing when customer placed the purchase order.

本公司對型錄所列之材質與尺寸保留必要時可作修改之權利，
或依客戶需求設計，實際尺寸及材質仍以客戶訂購時承認圖為準。

叶光閥業股份有限公司 SHYE KUANG VALVES MFG CO.,LTD.
恩盈企業股份有限公司 EN IN ENTERPRISE CO.,LTD.

■ 總公司 Headquarter
923屏東縣萬巒鄉佳興路83號
No.83, Chia-Hsing Rd., Wan-Luan, Pingtung923,
Taiwan R.O.C.
TEL:+886-8-783-3834 FAX:+886-8-783-3734
Skype:skvalve.andrew
E-mail:international@skvalves.com.tw

■ 北區辦公室 North Taiwan Office
337桃園市大園區致遠一路63號
No.63, Zhiyuan Rd., Dayuan, Taoyuan 337, Taiwan R.O.C.
TEL:+886-3-381-7110 FAX:+886-3-381-5308

■ 海外工廠 OVERSEA FACTORY LOCATED
越南同奈工業區 Dong Nai, Vietnam
越南同奈省展鵬縣松梅工業區5號路
No.5 Road, Song May Industrial Park,
Trang Bom County, Dong Nai Province, Vietnam.

■ 中區辦公室 Central Taiwan Office
414 台中市烏日區新興路77號10樓
10F., No.77, Xinxing Rd., Wuri Dist.,
Taichung City 414, Taiwan R.O.C.
TEL：+886-4-2338-5919

PROFILE

公司簡介

SK VALVES was established in Kaohsiung, Taiwan since 1966, and it specialized in casting in our earlier period. In 1974, We started to manufacture the products of gate valves, hydrants and fittings because of the demands of Taiwan Water Co. In 1991 SK VALVES was expanded a new manufacturing plant in Pingtung, Taiwan, in an area of the 20,000 square meter. After that, the outputs were highly promoted and we began to devote to the research and the development of new products in order to conform various requirements from customers. In 1998, we gained the approval of ISO9000, so that we could have exported to countries in Europe, America, Middle East and Asia up to the international quality standard.

At present, SK VALVES has owned numerous series of products, and introduced and imported Hi-Tech skills cooperating with overseas companies. Besides we're also a main agency of sorts of relative products and tools for pipeline system maintaining and installation. We hope our R&D team integrated with informations and sources in globe can offer you "the best solution" on your pipeline system required. Therefore we have confidence to afford you not only good Quality, Efficiency and Service, but also Technology included.

SK VALVES於1966年成立於高雄，初期以生產鑄鐵件為主；1974年開始生產閘閥、消防栓、水管零件，供應於台灣自來水公司；1991年於屏東成立第二廠，佔地20000餘平方公尺，除了生產能量的提昇外，更致力於產品的研發及改良，以符合國、內外顧客多方的要求；1998年取得ISO 9000品質系統認證，以符合國際要求的品質水準將產品行銷於歐、美、中東、東南亞等國家。

現今的SK VALVES除了擁有廣大的產品群外，更從國外引進先進的技術，並代理管線系統相關的產品，期望以強大的研發團隊整合各項資源，提供管線系統「更好的解決方案」，因此您不只可在SK VALVES獲得品質、效率及服務的保證，更可以獲得相關技術的支援。

R&D team / R&D 研發團隊

Strong capability of R&D team, improve products continually, searching and integrated with technology in globe, offering our customers"The Best Solution" on their pipeline systems required.

堅強的R&D團隊持續的對產品作改良，並尋找整合各種新技術，提供顧客管線系統「最佳的解決方案」。

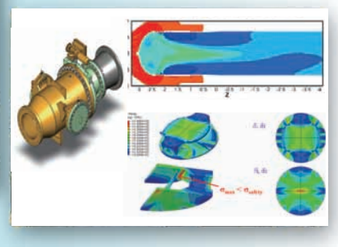

Casting / 鑄造

High frequency induction furnace coordinated with CE Meter inspection, guarantee to our customers good and stable quality castings.

高週波熔煉爐及日本CE檢測技術提供顧客品質穩定的鑄件。

Material Inspection / 材質檢驗

Including casting tensile strength test, hardness test andmetallurgical microscopic examination, to assure our casting quality fulfilled our customers required.

抗拉強度試驗機、硬度試驗機、金相檢測設備確保鑄件及零件材料符合顧客要求。

Machining / 加工

Various type of machines, specialization machines and CNC precision lathes, in order to provide any kind of machining needs.

各型加工機具、專用加工機、CNC車床能滿足供各種產品及規格之加工需求。

Testing / 功能測試

Liquid/Gas fluid static or dynamic state simulating examination, mimicked a product's movement and function under an actual circumstance, so that R&D team may develop new products and modified products as well according to the data information.

液體及氣體的靜態或動態流體模擬試驗場除能讓產品作一系列的功能測試外，更能模擬與實際使用狀況相似的環境，讓R&D團隊作產品研發及改良的參考。

Assembling / 組裝

A series and standard operation proceeding, ensure to function of products match to contract required completely.

一貫化及標準化的作業流程，確保產品功能完全符合客戶要求。

Coating / 塗裝

Coating with fusion bonded epoxy resin powder providing the best corrosion prevented, and corresponds with drinking water safety required.

環氧樹脂粉體塗裝設備，採靜電附著原理，除提供產品更佳的防蝕能力外，並符合飲用水的安全要求。

Integration and Innovation
www.skvalves.com.tw

PRODUCT GROUPS
產品群

DIAPHRAGM TYPE HYDRAULICAL CONTROL VALVE SERIES 隔膜型水力控制閥系列

GBD-RL PRESSURE SUSTAINING VALVES / PRESSURE RELIEF VALVES 持(洩)壓閥
GBD-RD PRESSURE REDUCING VALVES 減壓閥
GBD-FL/AL FLOAT VALVES / ALTITUDE CONTROL VALVES 遙控浮球 / 液位(高度)控制閥
GBD-FW RATE OF FLOW CONTROL VALVES 流量控制閥
GBD-SP PUMP CONTROL VALVES 泵浦控制閥
GBD-SO(SC) SOLENOID OPERATED VALVES 電磁控制閥
GBD-CV NON- SLAM CHECK VALVES 靜音逆止閥

Pressure Rating 壓力等級	Nominal Size 標稱口徑
7.5K/10K/16K 125LB/150LB/250LB/300LB PN10/PN16/PN25	40mm ~ 600mm 1½" ~ 24"

GBD-SP

GBD-CV

GBD-FL

GBD-FW

GBD-SO (GBD-SC)

GBD-RD

GBD-RL

GBD-AL

TUBELESS SERIES

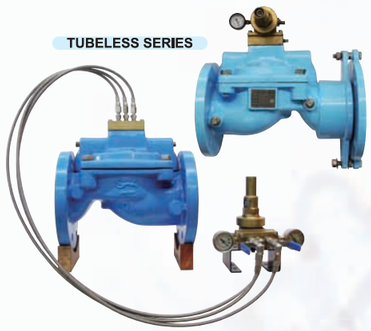

PISTON TYPE HYDRAULICAL CONTROL VALVE SERIES 汽缸型水力控制閥系列

GBP-RL PRESSURE SUSTAINING VALVES / PRESSURE RELIEF VALVES 持(洩)壓閥
GBP-RD PRESSURE REDUCING VALVES 減壓閥
GBP-FL/AL FLOAT VALVES / ALTITUDE CONTROL VALVES 遙控浮球 / 液位(高度)控制閥
GBP-FW RATE OF FLOW CONTROL VALVES 流量控制閥
GBP-SP PUMP CONTROL VALVES 泵浦控制閥
GBP-SO(SC) SOLENOID OPERATED VALVES 電磁控制閥
GBP-CV NON- SLAM CHECK VALVES 靜音逆止閥

Pressure Rating 壓力等級	Nominal Size 標稱口徑
7.5K/10K/16K 125LB/150LB/250LB/300LB PN10/PN16	350mm ~ 1000mm 14" ~ 40"

GBP-Series

SLEEVE TYPE CONTROL VALVE SERIES 套筒型控制閥系列

SSH-RL PRESSURE SUSTAINING VALVES / PRESSURE RELIEF VALVES 固定錐型持(洩)壓閥
SSH-RD PRESSURE REDUCING VALVES 固定錐型減壓閥
SSH-FW RATE OF FLOW CONTROL VALVES 固定錐型流量控制閥
SME-RD MULTIJET REDUCING VALVES 多噴孔型減壓閥
SME-FW MULTIJET RATE OF FLOW CONTROL VALVES 多噴孔型流量控制閥

Pressure Rating 壓力等級	Nominal Size 標稱口徑	Drive System 驅動系統
7.5K/10K/16K 125LB/150LB/250LB/300LB PN10/PN16	150mm ~ 2600mm 6" ~ 104"	Hydraulic 液力 (水壓或油壓) Pneumatic 氣壓 Electric Actuator 電動驅動機

SSH-RL

SME-FW

METAL SEATED BALL TYPE AUTOMATIC CONTROL VALVE SERIES 金屬閥座球塞控制閥系列

BVE-A ALTITUDE CONTROL VALVES 液位控制閥
BVE-P PUMP CONTROL VALVES 泵浦控制閥
BVA PNEUMATIC BALL VALVES 氣動球塞閥
BVH HYDRAULIC BALL VALVES 液控球塞閥
BVE ELECTRIC ACTUATOR BALL VALVES 電動球塞閥
BVG HIGH PRESSURE BALL VALVES 高壓球塞閥

Pressure Rating 壓力等級	Nominal Size 標稱口徑	Drive System 驅動系統
7.5K ~ 63K 125LB ~ 900LB PN10 ~ PN160	150mm ~ 2600mm 6" ~ 104"	Hydraulic 液力 (水壓或油壓) Pneumatic 氣壓 Electric Actuator 電動驅動機

BVE

BVH-P

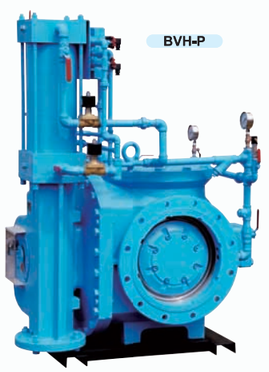

BVH

BVA

BVG

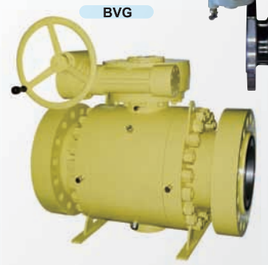

Integration and Innovation
www.skvalves.com.tw

PRODUCT GROUPS
產品群

CHECK VALVE SERIES 逆止閥系列

BUTTERFLY TYPE CHECK VALVES WITH OIL CUSHIONED 油壓緩衝蝶式逆止閥

Pressure Rating 壓力等級	Nominal Size 標稱口徑
7.5K/10K/16K 125LB/150LB/250LB/300LB PN10/PN16	600mm ~ 2000mm 24" ~ 80"

CBF-C

SWING TYPE CHECK VALVES (WITH OIL / AIR CUSHIONED) (油壓 / 空氣緩衝) 擺動式逆止閥

Pressure Rating 壓力等級	Nominal Size 標稱口徑
7.5K~63K 125LB~2500LB PN10~PN420	50mm ~ 900mm 2" ~ 36"

CSW-C

CSW

SLANT TYPE CHECK VALVES WITH OIL / AIR CUSHIONED 油壓 / 空氣緩衝斜盤式逆止閥

Pressure Rating 壓力等級	Nominal Size 標稱口徑
7.5K/10K/16K 125LB/150LB/250LB/300LB PN10/PN16	50mm ~ 2000mm 2" ~ 80"

CST-C

RUBBER FLAPPER SWING CHECK VALVES WITH OIL / AIR CUSHIONED 油壓 / 空氣緩衝橡膠瓣逆止閥

Pressure Rating 壓力等級	Nominal Size 標稱口徑
7.5K/10K/16K 125LB/150LB/250LB/300LB PN10/PN16	75mm ~ 1200mm 3" ~ 48"

CFR-C

RUBBER FLAPPER SWING CHECK VALVES (WITH PUSH STICK AVAILABILITY) 橡膠瓣逆止閥 (可附推桿)

Pressure Rating 壓力等級	Nominal Size 標稱口徑
7.5K/10K/16K 125LB/150LB/250LB/300LB PN10/PN16	50mm ~ 1200mm 2" ~ 48"

CFR

CFR-S

NOZZLE TYPE CHECK VALVES 環狀噴流式逆止閥

Pressure Rating 壓力等級	Nominal Size 標稱口徑
7.5K/10K/16K 125LB/150LB/250LB/300LB PN10/PN16	50mm ~ 1200mm 2" ~ 48"

CNE-Series

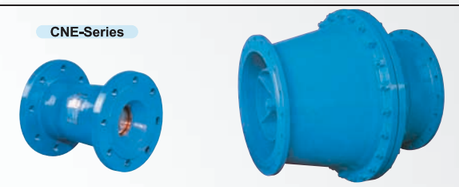

DUAL PLATE TYPE CHECK VALVES 雙瓣逆止閥

Pressure Rating 壓力等級	Nominal Size 標稱口徑
7.5K~63K 125LB/150LB~2500LB PN10~PN420	40mm ~ 1500mm 1 1/2" ~ 60"

CDP-Series

AIR RELEASE / VACUUM VALVE SERIES 排/吸氣閥系列

COMBINATION AIR VALVES 複合式排氣閥

Pressure Rating 壓力等級	Nominal Size 標稱口徑
7.5K/10K/16K 125LB/150LB/250LB/300LB PN10/PN16/PN25	20mm ~ 400mm 3/4" ~ 16"

ARC-Series

QUICK AIR VALVES 急速式排氣閥

Pressure Rating 壓力等級	Nominal Size 標稱口徑
7.5K/10K/16K 125LB/150LB/250LB/300LB PN10/PN16/PN25	20mm ~ 400mm 3/4" ~ 16"

ARQ-Series

AUTOMATIC AIR RELEASE VALVES 自動排氣閥

Pressure Rating 壓力等級	Nominal Size 標稱口徑
7.5K/10K/16K 125LB/150LB/250LB/300LB PN10/PN16/PN25	20mm ~ 50mm 3/4" ~ 2"

ARA-Series

SEWAGE AIR RELEASE VALVES 污水排氣閥

Pressure Rating 壓力等級	Nominal Size 標稱口徑
7.5K/10K/16K 125LB/150LB/250LB/300LB PN10/PN16	20mm ~ 200mm 3/4" ~ 8"

ARS-Series

Integration and Innovation
www.skvalves.com.tw

PRODUCT GROUPS
產品群

HYDRAULIC CONTROL VALVES 油壓關斷閥系列

Pressure Rating 壓力等級	Nominal Size 標稱口徑
7.5K/10K/16K 125LB/150LB/250LB/300LB PN10/PN16	300mm ~ 3600mm 12" ~ 144"

BBF-EE
BBF-ME

緊急遮斷閥
PIPE BURST VALVE

複葉閥
BIPLANE TYPE VALVE

FLANG TYPE BUTTERFLY VALVES 法蘭式蝶閥系列

Pressure Rating 壓力等級	Nominal Size 標稱口徑
7.5K/10K/16K 125LB/150LB/250LB/300LB PN10/PN16	150mm ~ 3200mm 6" ~ 128"

Construction Style	結構型式
Centric	中軸型
Eccentric	雙偏心型
Triple Offset	三偏心型

BF2E

BF2E

BF1G

BF1L

WAFER TYPE BUTTERFLY VALVES 夾持式蝶閥系列

Pressure Rating 壓力等級	Nominal Size 標稱口徑
7.5K/10K/16K 125LB/150LB/250LB/300LB PN10/PN16/PN25	40mm ~ 1200mm 1 1/2" ~ 48"

Construction Style	結構型式
Centric	中軸型
Eccentric	雙偏心型
Triple Offset	三偏心型

BW1L

BW1G

BW3G

LUG TYPE BUTTERFLY VALVES 多耳式蝶閥系列

Pressure Rating 壓力等級	Nominal Size 標稱口徑
7.5K/10K/16K 125LB/150LB/250LB/300LB PN10/PN16/PN25	40mm ~ 1200mm 1 1/2" ~ 48"

Construction Style	結構型式
Centric	中軸型
Eccentric	雙偏心型
Triple Offset	三偏心型

BL2G

BL1G

BL1L

GATE VALVES 閘閥系列

Pressure Rating 壓力等級	Nominal Size 標稱口徑
7.5K~63K 125LB~2500LB PN10~PN420	50mm ~ 1200mm 2" ~ 48"

GVR

RVR

RVN

RVE

GLOBE VALVES 球型閥系列

Pressure Rating 壓力等級	Nominal Size 標稱口徑
7.5K~63K 125LB~2500LB PN10~PN420	40mm ~ 400mm 1 1/2" ~ 16"

GBV

GBV-APW

GBV-AP

ECCENTRIC PLUG VALVES 偏心栓塞閥系列

Pressure Rating 壓力等級	Nominal Size 標稱口徑
7.5K/10K/16K 125LB/150LB/250LB/300LB PN10/PN16	50mm ~ 1200mm 2" ~ 48"

PV-G (PV-L)

FLEXIBLE PIPING 可撓管系列

STEEL FLEXIBLE PIPING 鋼型可撓管
SPHERICAL FLEXIBLE PIPING 球型可撓管

Pressure Rating 壓力等級	Nominal Size 標稱口徑
7.5K/10K/16K 125LB/150LB/250LB/300LB PN10/PN16/PN25	80mm ~ 3200mm 3" ~ 128"

DFP

SFP

Integration and Innovation
www.skvalves.com.tw